

Skycube[®]

GPS Personal Tracker

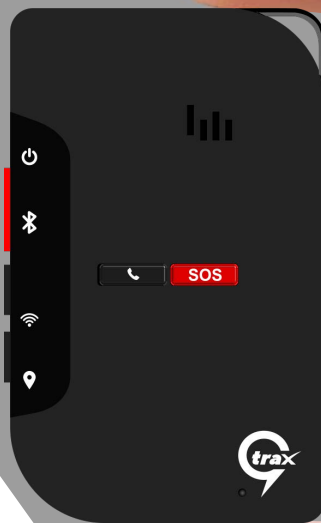

Device Functionalities

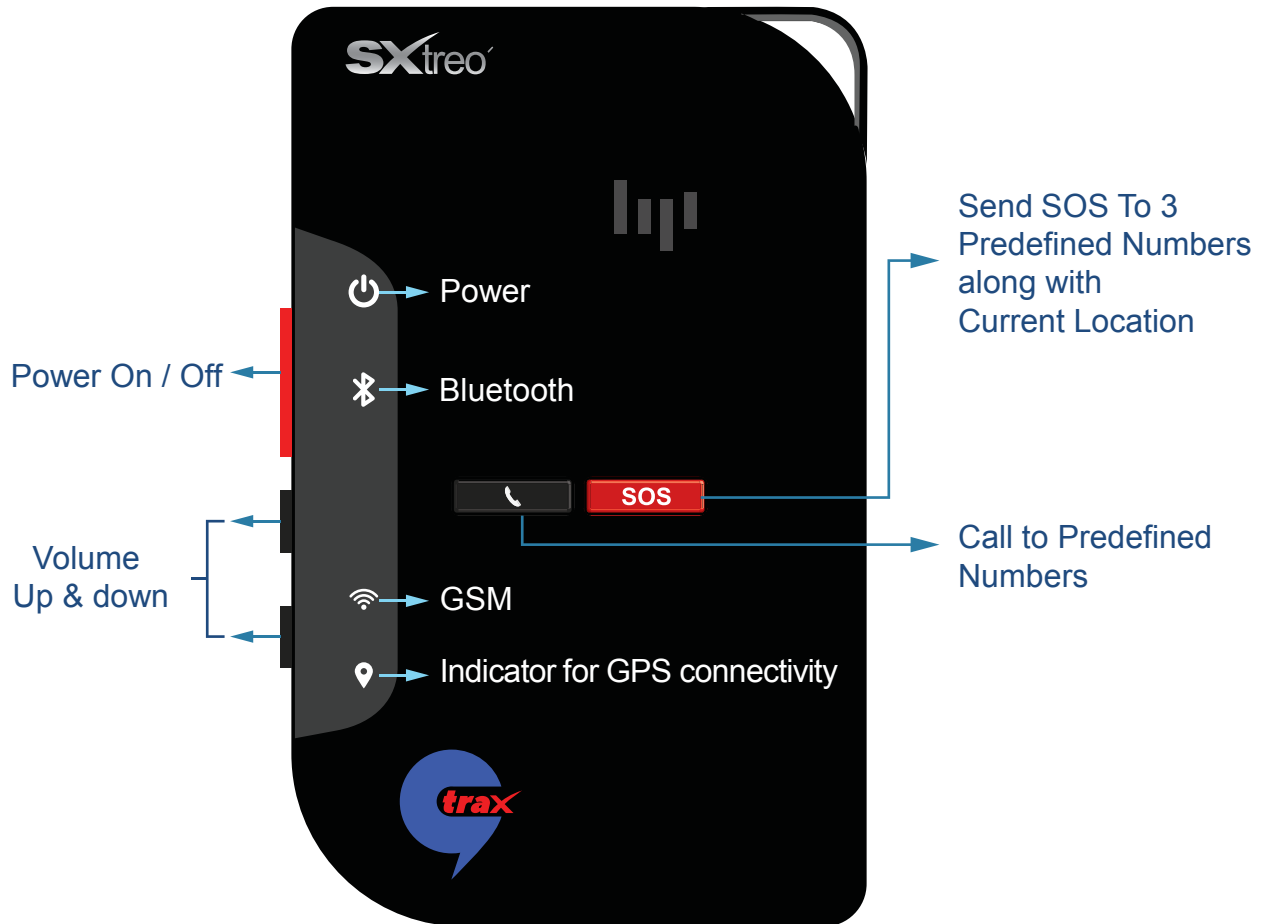

- Provide real-time GPS location of the field personnel on a map
- Show you where all the patrolling has been done, and where all it is left
- Give you real-time intelligence on whether there has been any issue or alerts from anyone
- If that field worker is safe and hasn't fall down – sudden fall down alarm
- Emergency alarms for no movement for a long time
- Direct one-to-one call access to that field personal from your dashboard in case of any emergency
- You need not pay for a phone for that person anymore
- Dedicated SOS button for emergencies

Device Functionalities

Types of Alert / Notification Device can send to the Portal

- Low Battery
- No Movement
- Overspeed
- Geofencing / Geo-Attendance
- Proximity -
 - Point
 - Circle
 - Polygon
- Off-Route Alert
- SOS location
- Call duration

Configuring Device through SMS / GPRS

- Data Duration
- SOS Numbers
- Calling Numbers
- Conditional switch off

Specifications

BUTTONS	• 2xSpeed dial, 1xSOS, 1xPower On/Off
PORTS	• Mini USB (For charging & data Transfer)
DATA STORAGE	• Up to 50000 logs
BATTERY	• Rechargeable 3.7V, 1200 mAh Battery
	• 30hrs (Run time) under typical conditions
	• Fully charged in 3 Hours
	• Low Battery Indication
PHYSICAL CHARACTERISTICS	• Dimension - 70 mm x100 mm x 30 mm Or Smaller
	• Weight: less than 100 g, with battery
	• Durable hardened plastic in a shear-proof and shock-resistant design
SXTREO RUGGED™	• Waterproof and Dust proof : IPX7 and IP6X
	• Operating temperature : -20°C to +60°C
	• Storage temperature : -20°C to +70°C
	• Shockproof : Multiple drops from 5' (1.5 m)
	• Humidity : 5-95% RH ±2 %
COMMUNICATION	• Frequencies: Quad-band, 850/ 900/ 1800/ 1900MHz
	• GPRS Multi-slot Class: Class 12
	• SMS support & both Way Voice Communication
GPS/GNSS	• 66 Channel GPS, L1 frequency, C/A Code
	• High-sensitivity Receiver GPS/GLONASS/SBAS (WAAS/EGNOS/MSAS/ GAGAN)
STANDARD ACCESSORIES	• AC Charger and Data Cable
	• Quick Start Guide
	• Shipping Box
	• 1-Year Warranty Card
	• Neck Strap
	• Jelly Case
	• Tool Kit

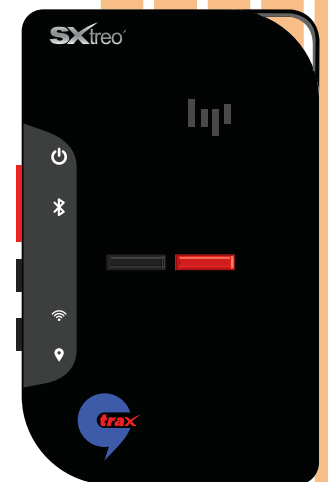

Track a Person on the field instantly

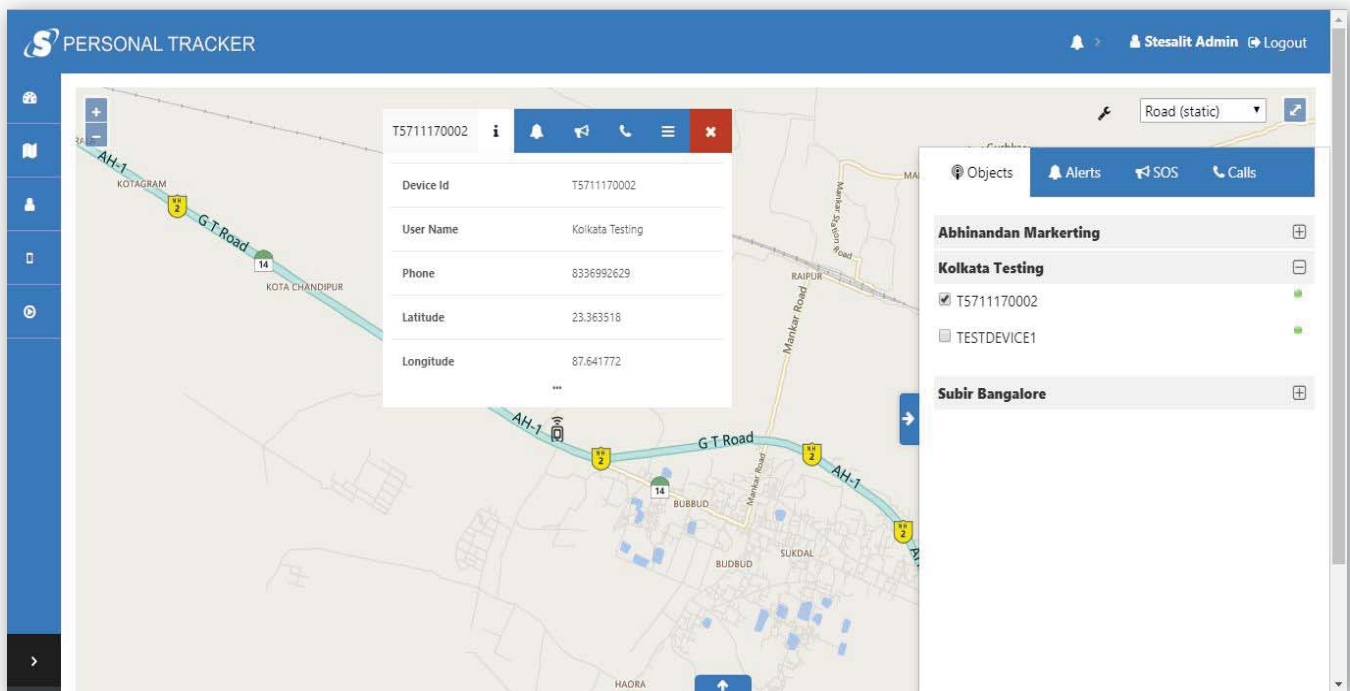

History playback of the person for any time or date range

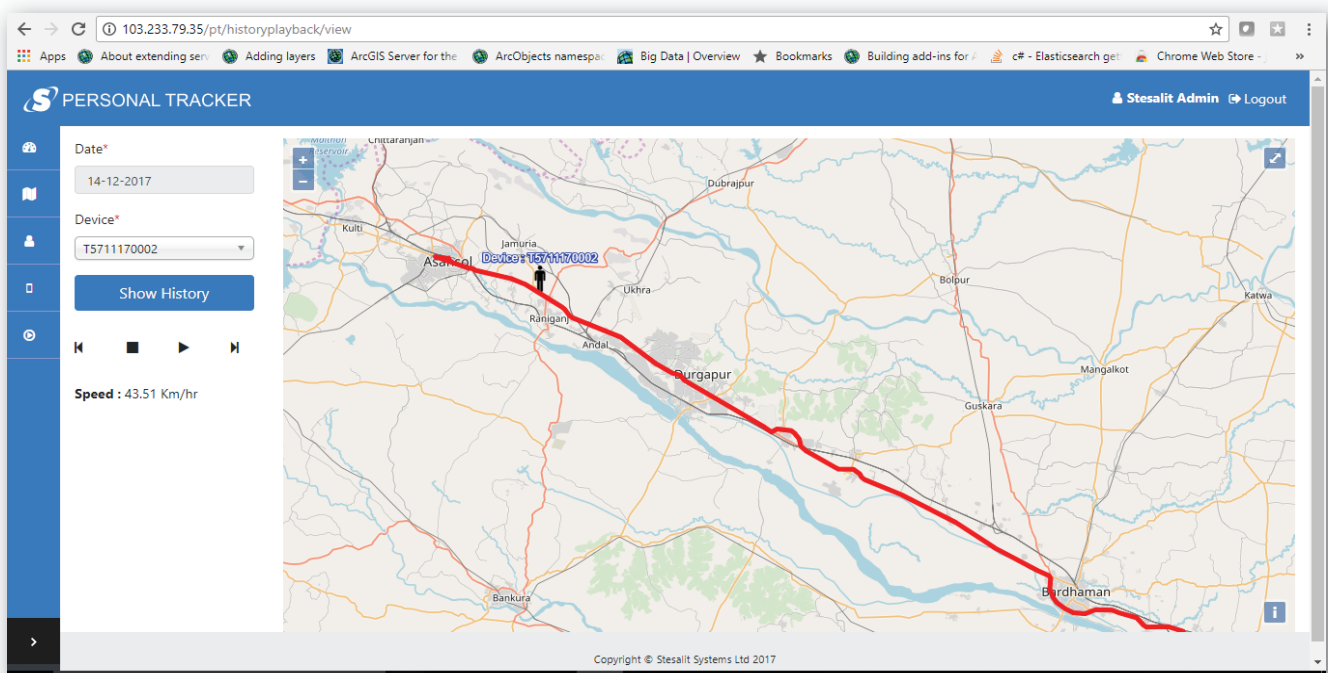

Linking of the Tracking Device to a user

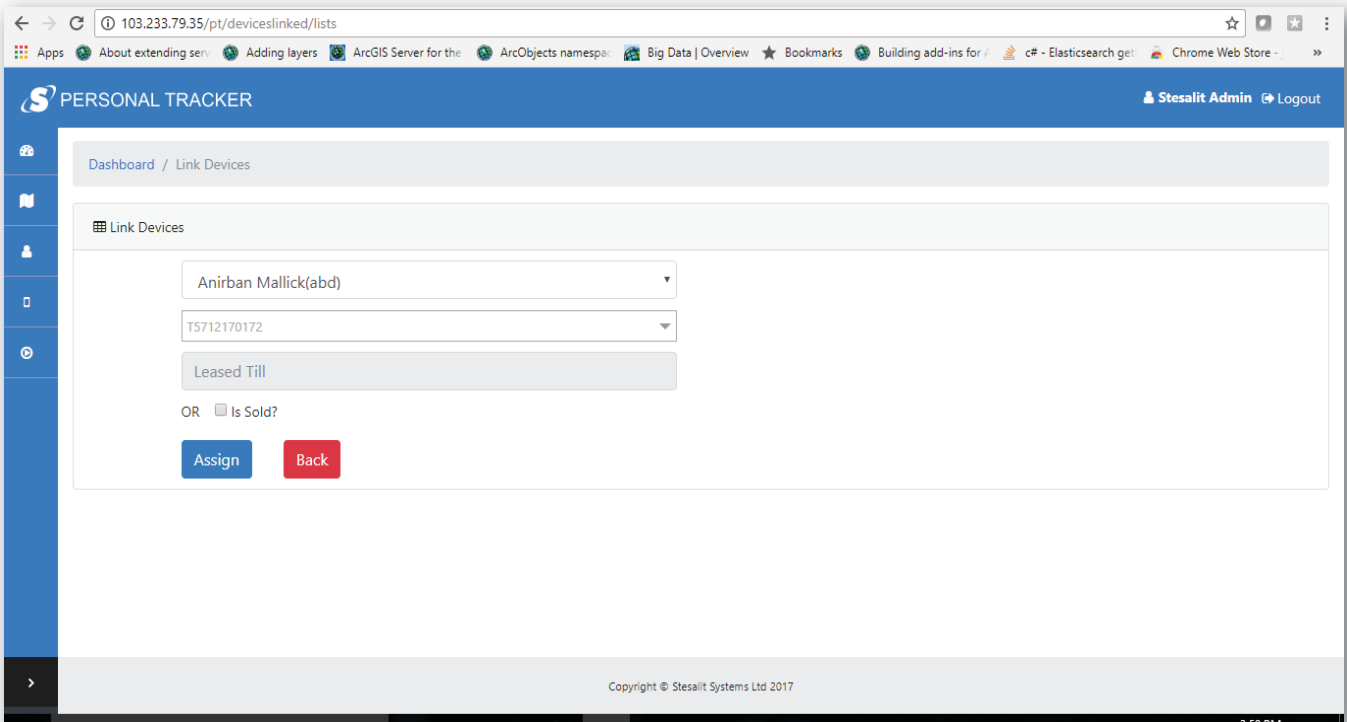

User Creation

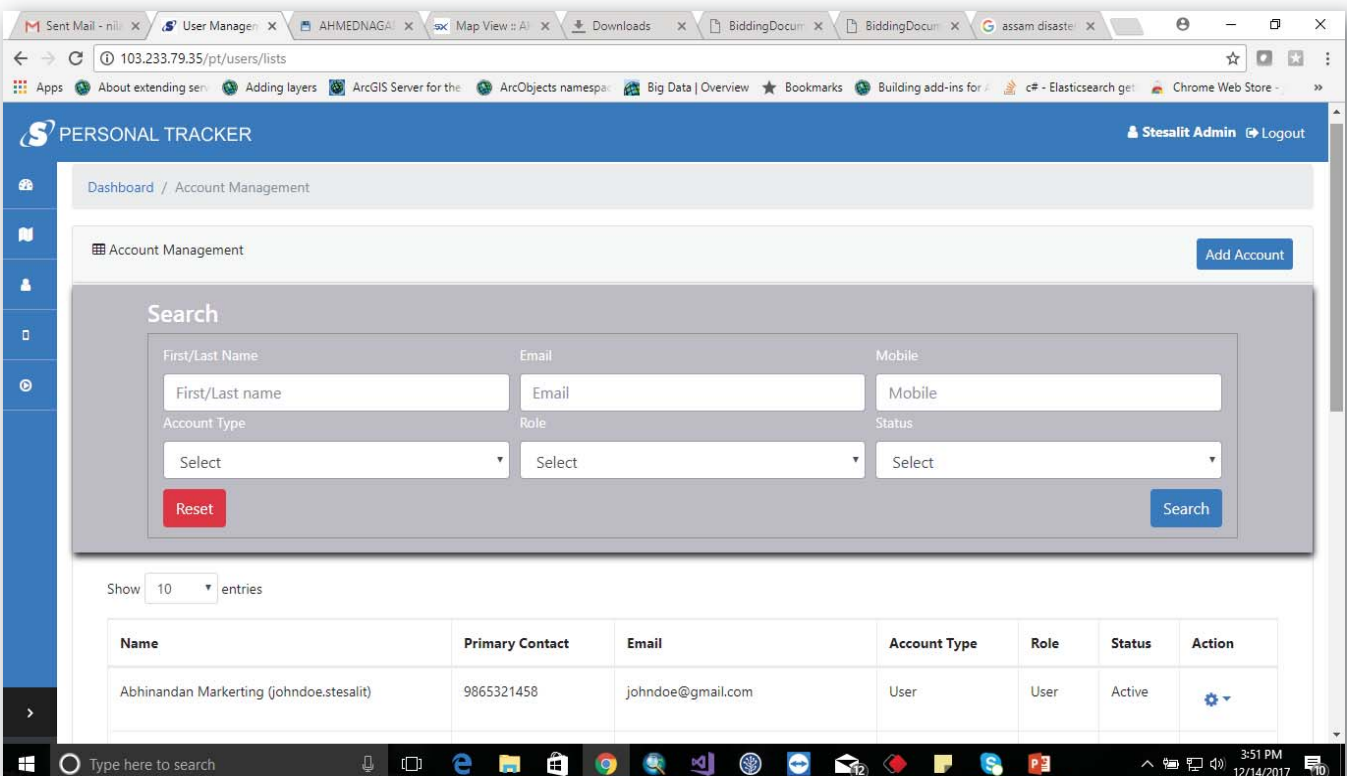



Skycube Networks Pvt. Ltd.

Om Chambers, No. 648, Unit No. A8, 3rd Floor Binnamangala, 1st Stage,
Hoysala Garden,

100 Feet Road Cross, Indira Nagar, Bengaluru - 560038, Karnataka,
Phone: +91 80 4851 8391, www.skycube.in